Largo from the New World Symphony (#9)
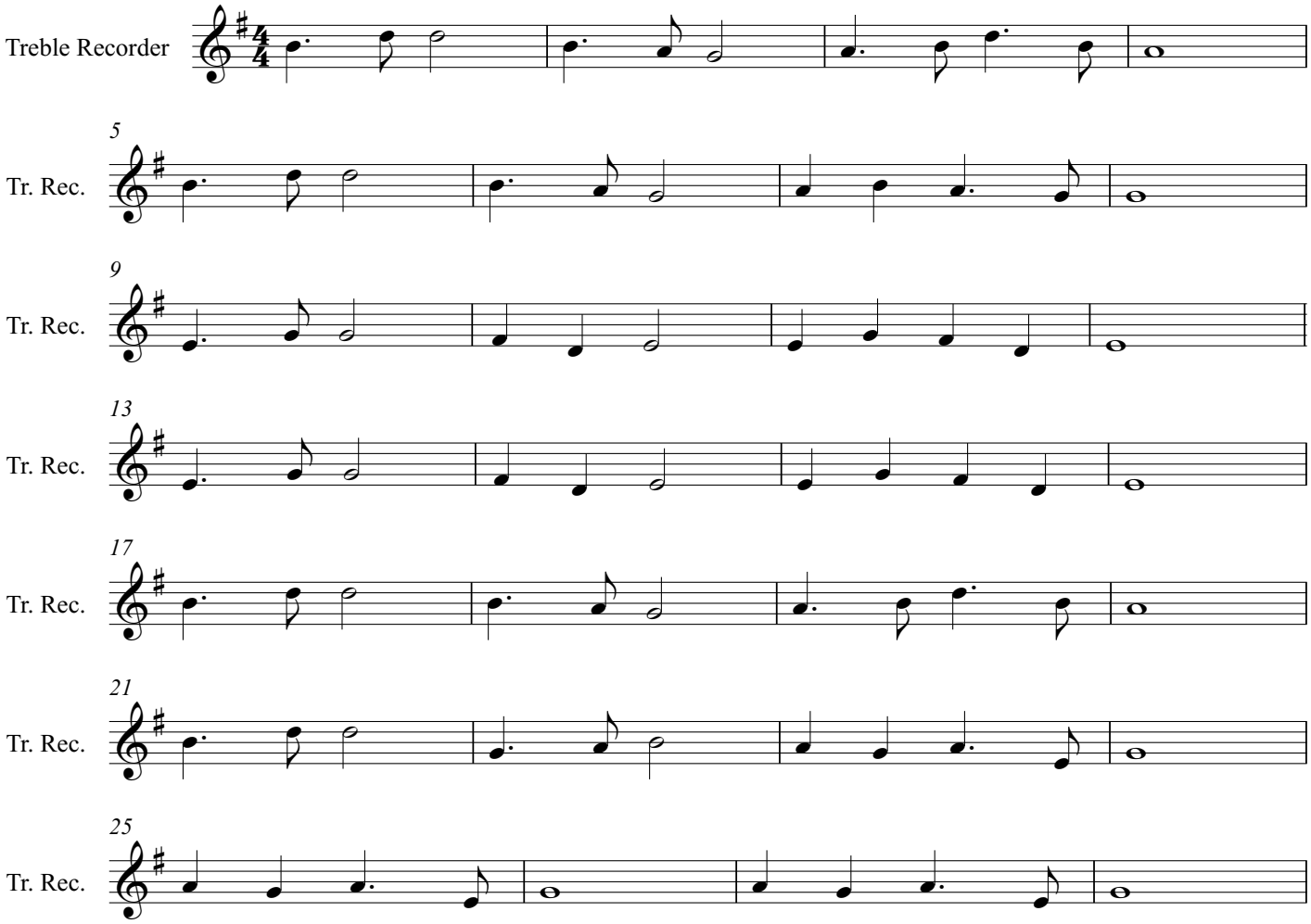
Dvorak